

Flute

TARAF BORZO

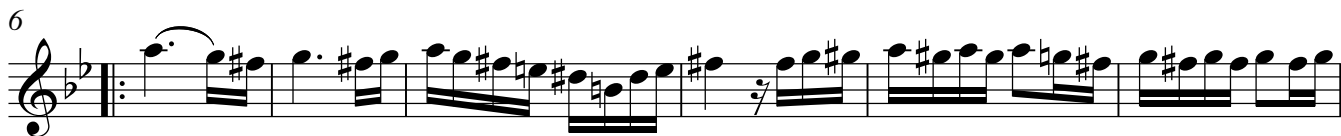

Alto Saxophone

TARAF BORZO

Baritone Saxophone

TARAF BORZO

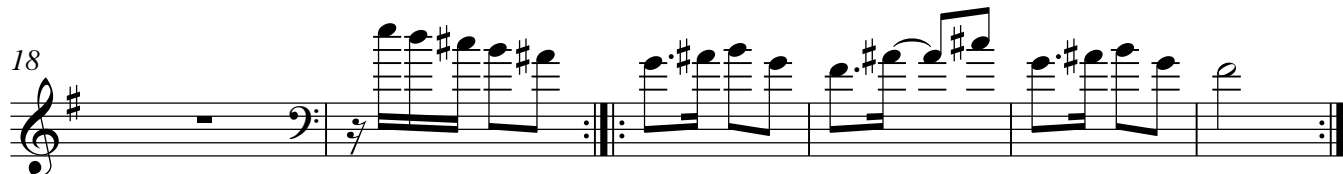
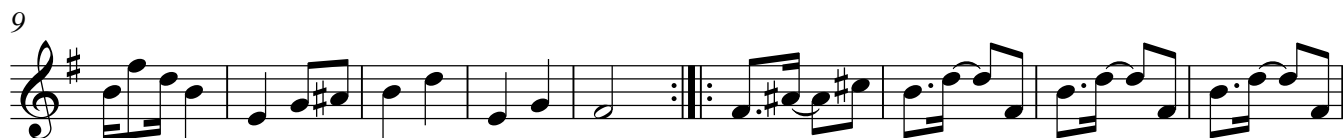

Tenor Saxophone

TARAF BORZO

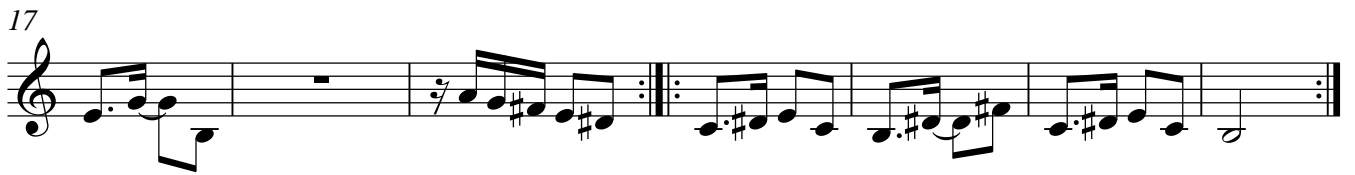

Trumpet in B♭

TARAF BORZO

Tenor Trombone

TARAF BORZO

9

17

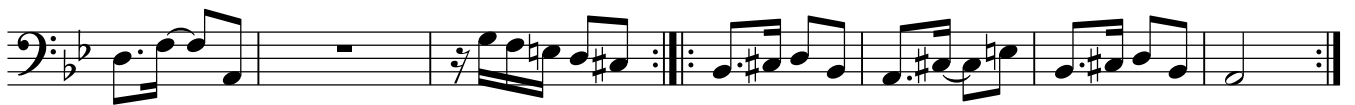

TARAF BORZO

Flute

Trumpet in B \flat

Alto Saxophone

Tenor Trombone

Tenor Saxophone

Baritone Saxophone

5

Fl.

Tpt.

Alto Sax.

Tbn.

Ten. Sax.

Bari. Sax.

11

Fl.
Tpt.
Alto Sax.
Tbn.
Ten. Sax.
Bari. Sax.

16

Fl.
Tpt.
Alto Sax.
Tbn.
Ten. Sax.
Bari. Sax.

20

Fl.
Tpt.
Alto Sax.
Tbn.
Ten. Sax.
Bari. Sax.
