

Saxs ALto. Eb

MIRZA

Ilino Temeu

5

9

13

17 A

21

25

29 B

33

alcoda

37

FIN 3x

NIRZA

Tenor Bb

Empty musical staff.

Empty musical staff.

Empty musical staff.

Empty musical staff.

MIRZA

Clarinete Bb

15 *(Tenor)*

17 A

21

25

29 B *impro*

33 *al coda*

37

*FIN* 3x

Tb

MIRZA

Rino Fener

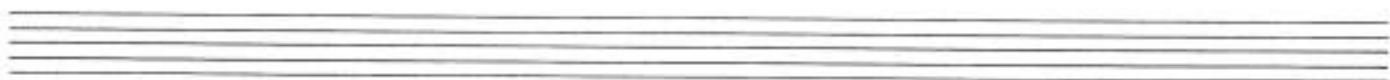
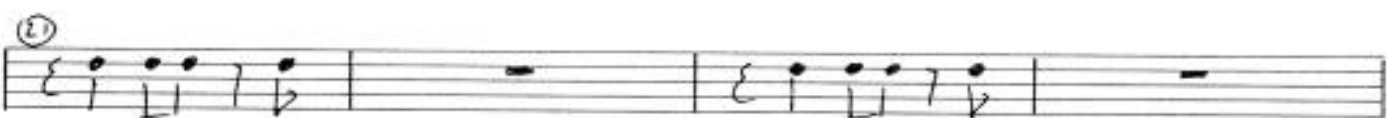
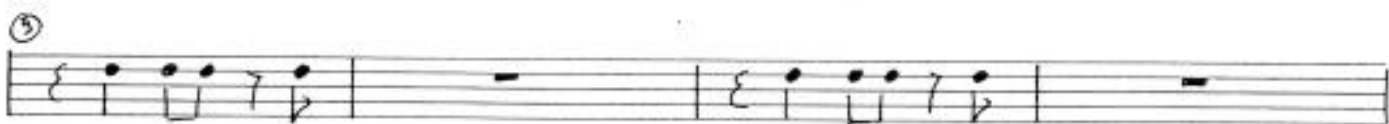
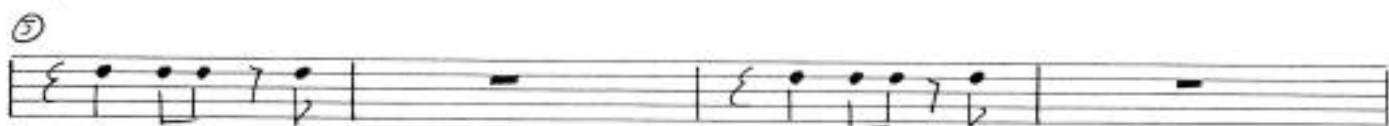

MIRZA

9

13

(17) (18)

(21)

(27)

(28) 3-33

53

54
