

Chat noir chat blanc

[Compositeur]

Voix 1 sib (haut)

Chat noir chat blanc

[Compositeur]

Voix 1 Sib (bas)

Chat noir chat blanc

[Compositeur]

6

12

18

25

33

39

44

49

54

Voix 1 ut

Chat noir chat blanc

[Compositeur]

6

12

18

25

33

39

44

49

54

Voix 2 ut

Chat noir chat blanc

[Compositeur]

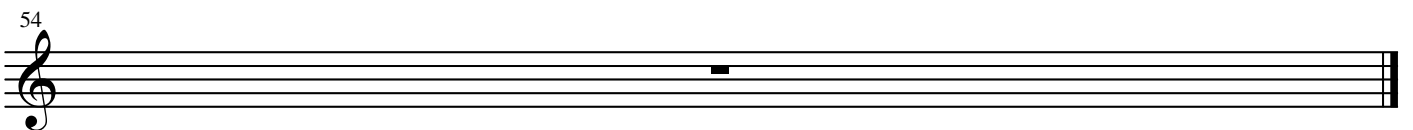
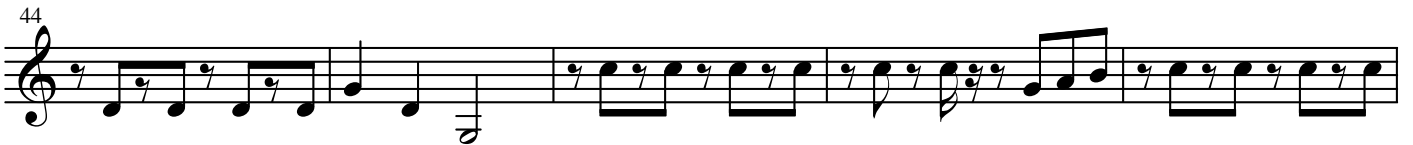

Chat noir chat blanc

[Compositeur]

Chat noir chat blanc

[Compositeur]

1

5

11

17

23

29

35

40

45

49

Chat noir chat blanc

[Compositeur]

Voix 4 : Tuba sib

Chat noir chat blanc

[Compositeur]

5

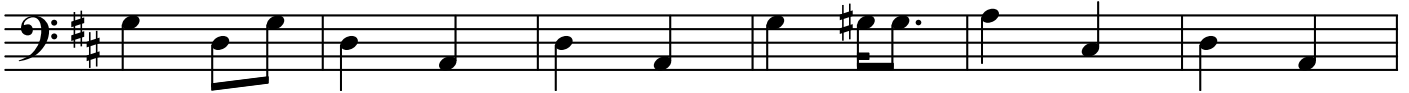

11

17

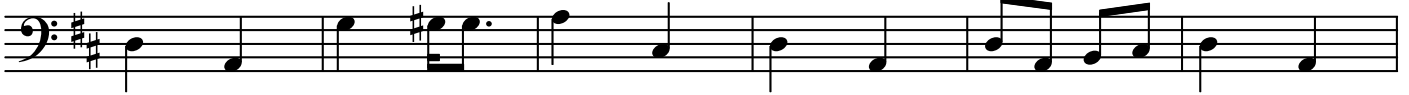

23

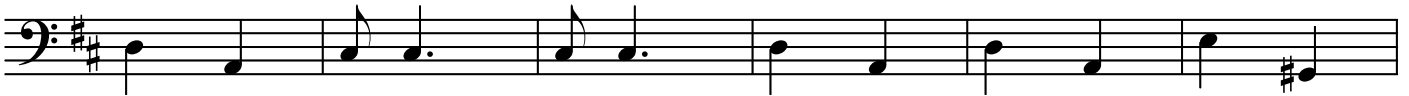

29

35

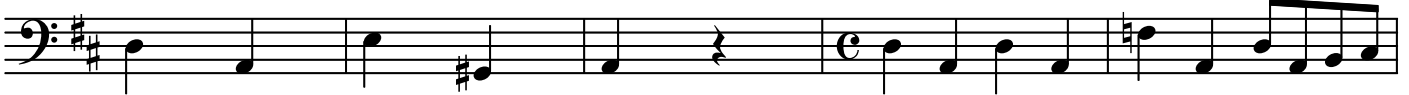

40

45

50

Chat noir chat blanc

[Compositeur]

5

11

17

23

29

35

40

45

50